ESTR. DE FUNDACION ESCALA 1:100

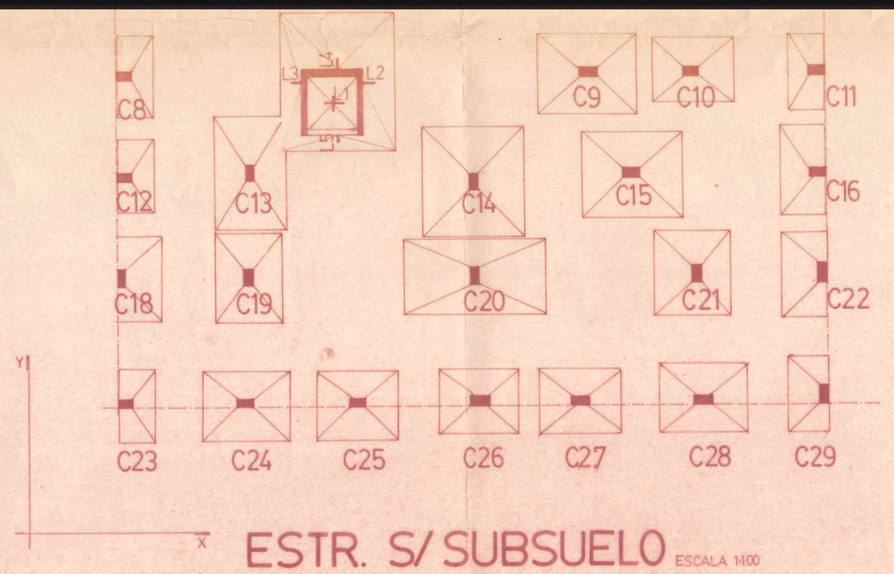

ESTR. S/ SUBSUELO ESCALA 1:100

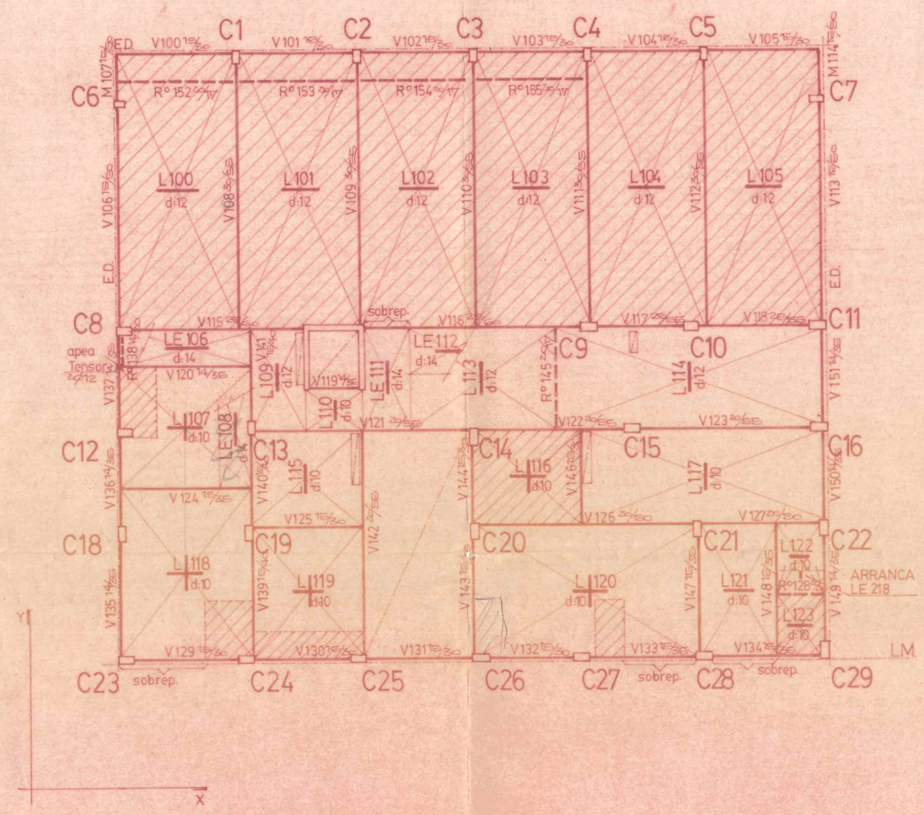

ESTR. S/ P. BAJA ESCALA 1:100

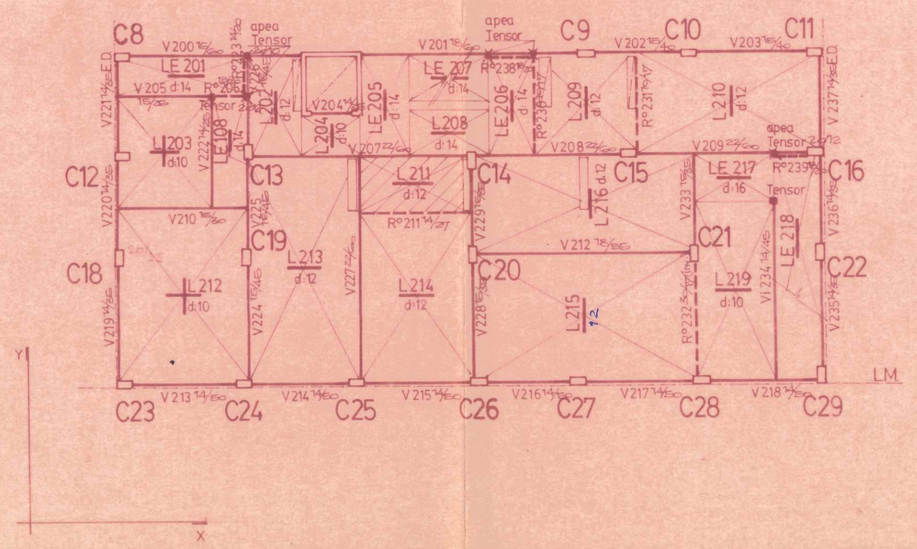

ESTR. S/ 1º PISO N.P.T. +6.90

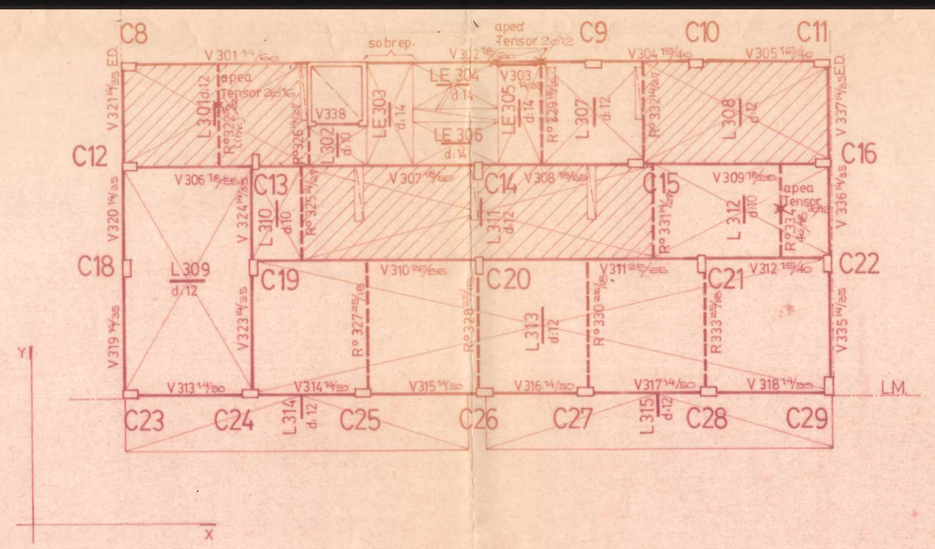

ESTR. S/ P. TIPO N.P.T. +9.80 +15.60

ESCALA 1:100

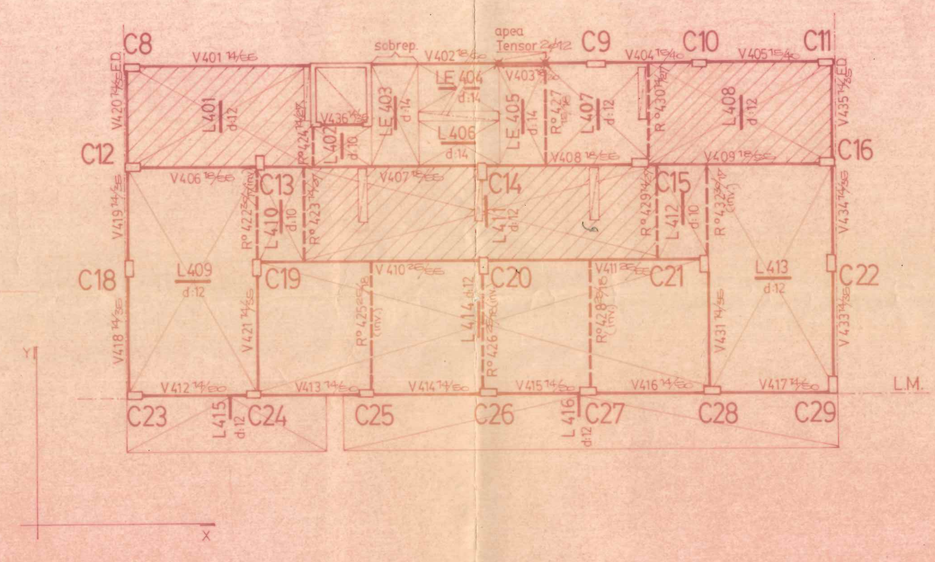

ESTR. AZOTEA N.P.T. +18.60

ESCALA 1:100

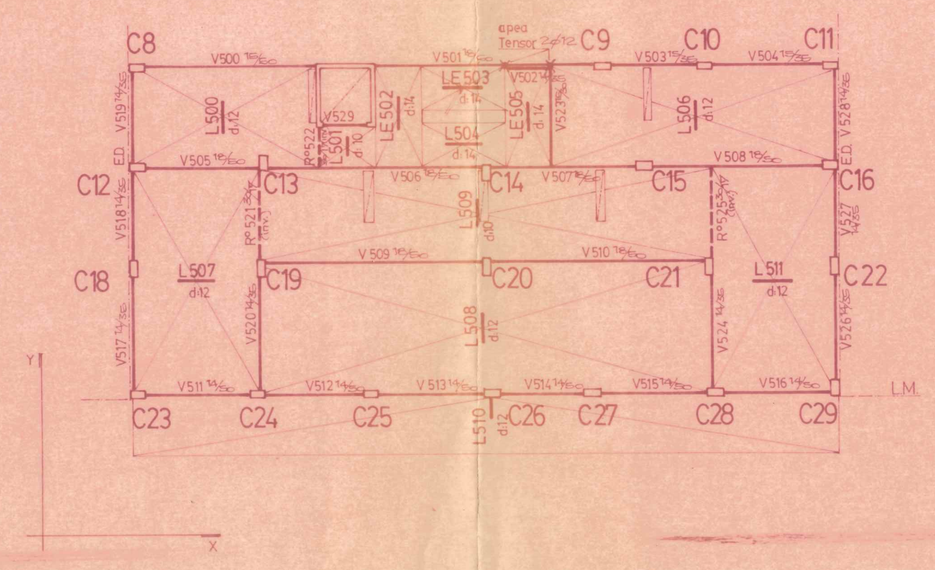

ESTR. NIVEL COLECTORES

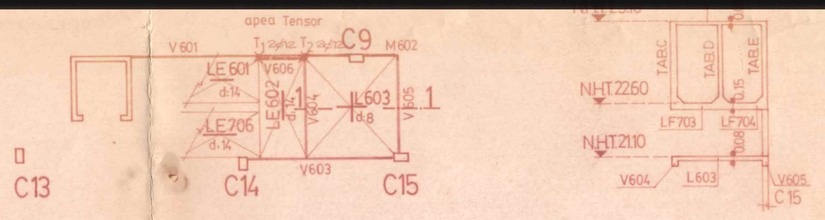

PISO S. MAQ. Y FONDO TANQUE N.H.T. +22.60

ESCALA 1:100

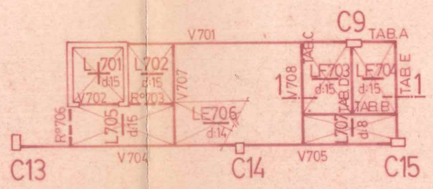

TECHO S. MAQ. Y TAPA TANQUE N.H.T. +25.10

ESCALA 1:100

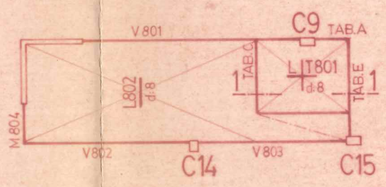

OBRA A CONSTRUIR	EXP. LETRA / AÑO
	ANTECEDENTE

PROPIEDAD DE
MARCELO ALBERTO SILVESTRE - ESTEBAN MARTIN KUBAR Y ABEL RAUL ALTUBE

CALLE 25 e 28 y 30

ESCALA 1:100

PROPIETARIO	FIRMA	DOMICILIO		
DIR. EJECUT.	FIRMA	MAT. NAV.	MAT. PROV.	DOMICILIO

GUILLERMO J. FUNARO BLANCO
INGENIERO EN CONSTRUCCIONES
MAT. Nº 15.000

MARCELO ALBERTO SILVESTRE
INGENIERO EN CONSTRUCCIONES
MAT. Nº 16.390

ESTRUCTURA DE Hº Aº
PLANO DE DISTRIBUCION